

# OHEM LECTURE/TALK SLIDE SHOW

Prepared by:

Dr. Sidra Mohiuddin

Dr. Basaruddin Ahmad

# The Mouth

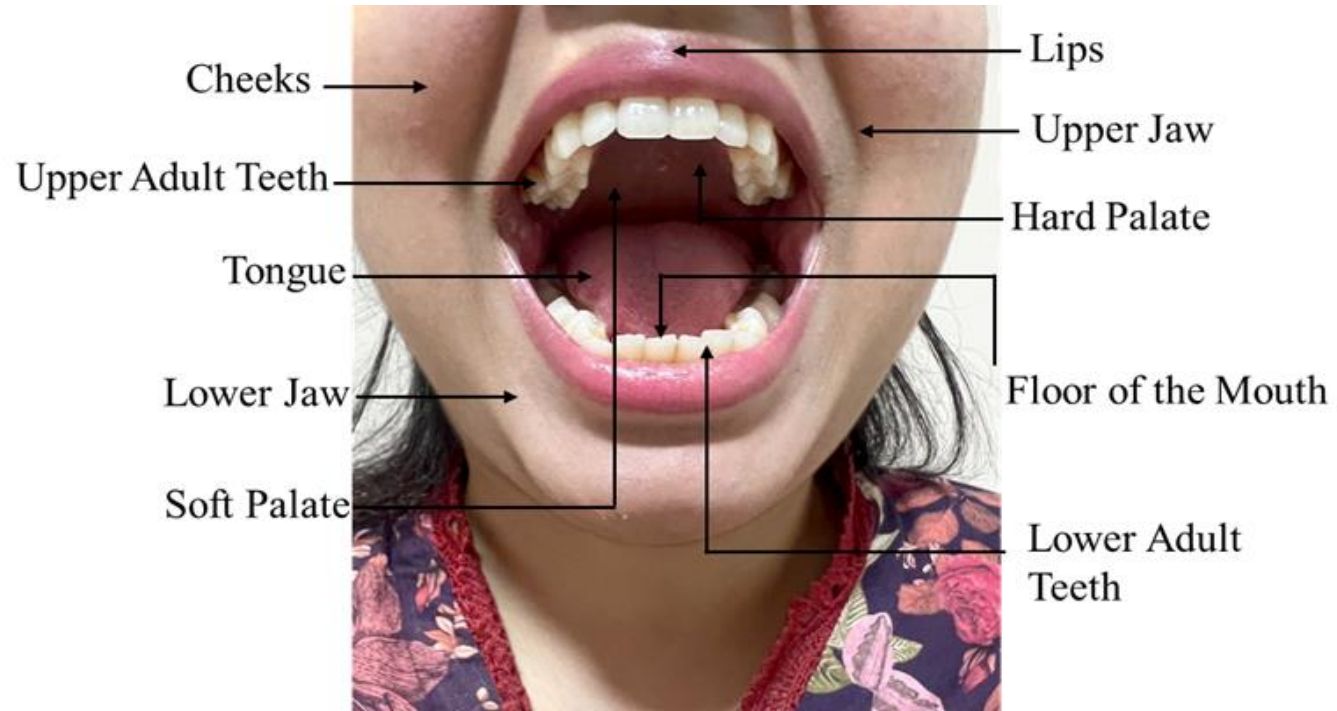

# The Function of Teeth



# Tooth Anatomy, Types, Surfaces, and Stage

# Anatomy of a Tooth

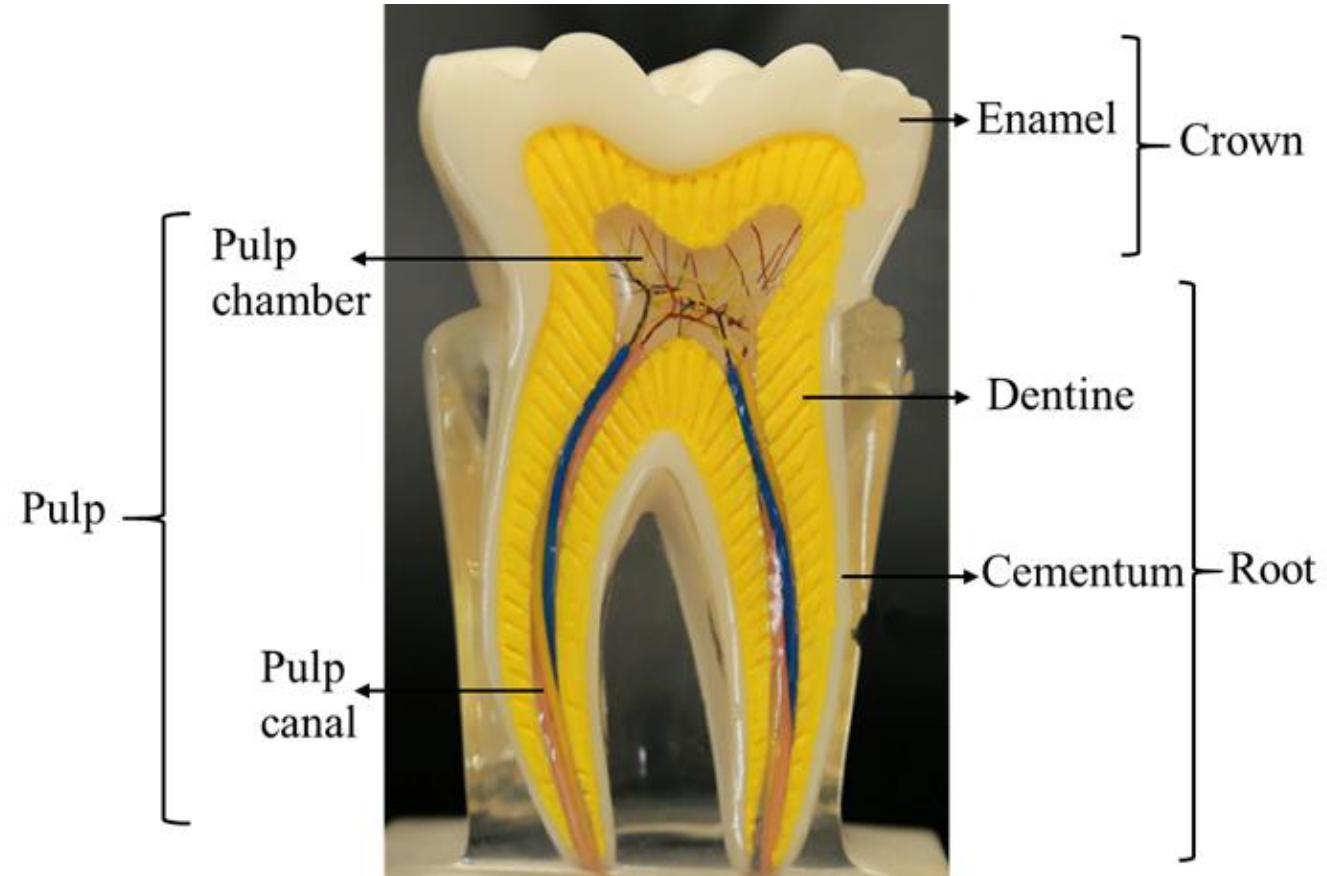

# Types of Teeth



Incisor



Canine



Premolar



Molar

# Surfaces of Teeth

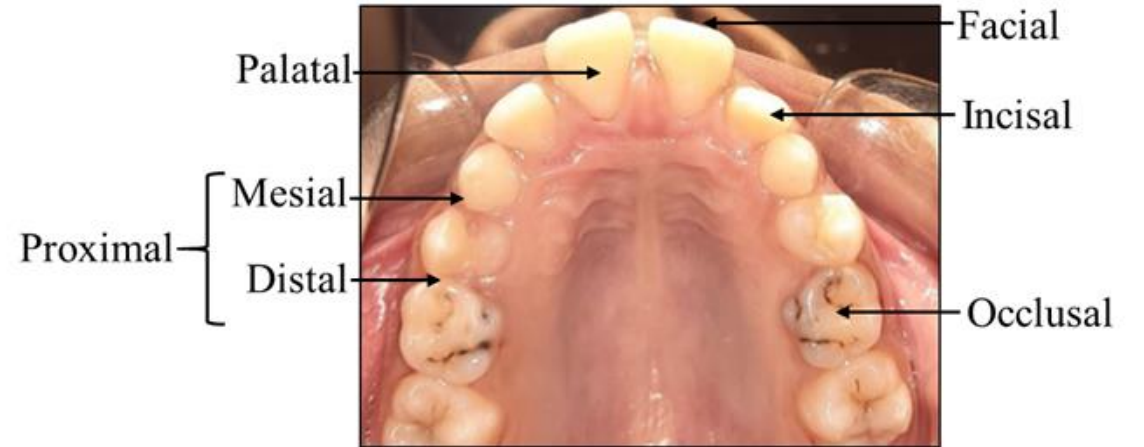

# Primary Dentition





# Mixed Dentition



# Permanent Dentition



# Common Oral Problems

# Dental Plaque



# Tartar or Dental Calculus





# Relationship of Dental Plaque with Common Oral Diseases

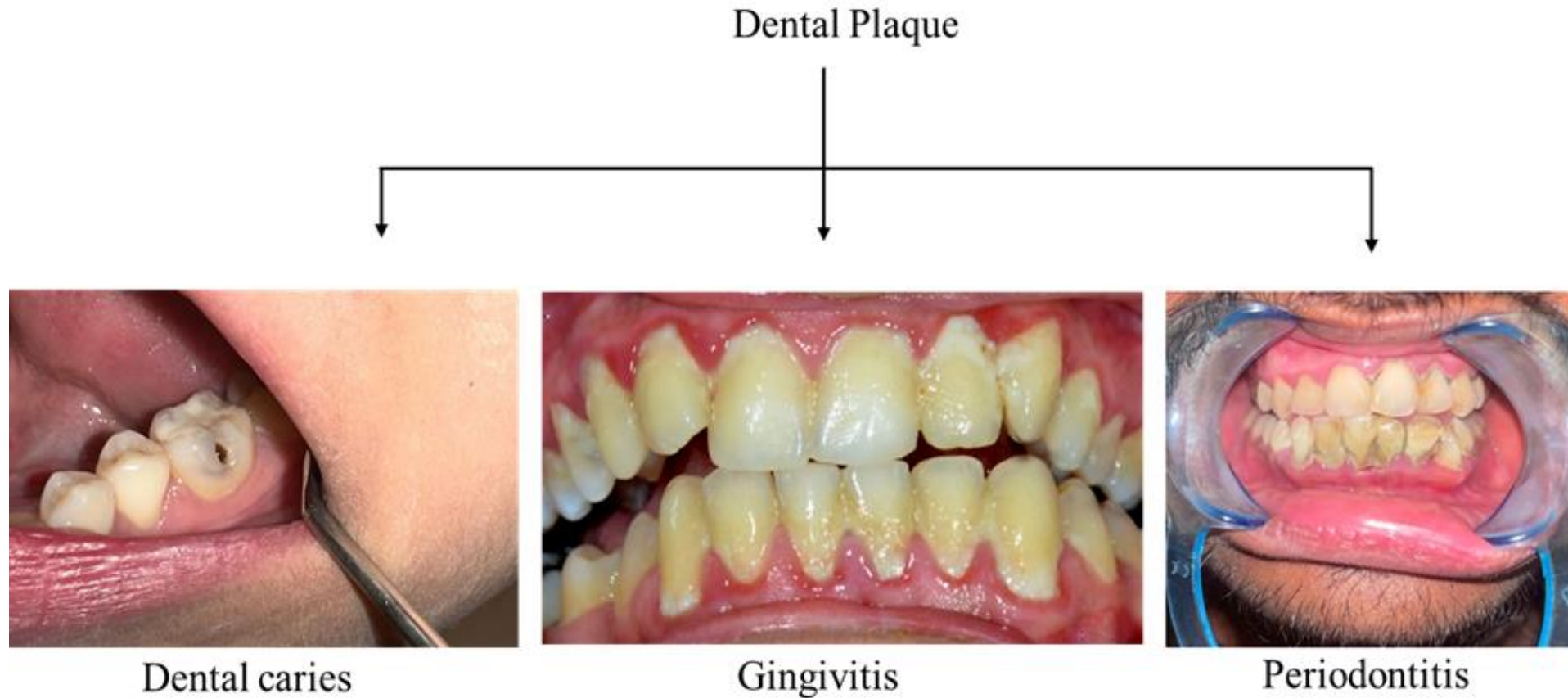

# Dental Caries

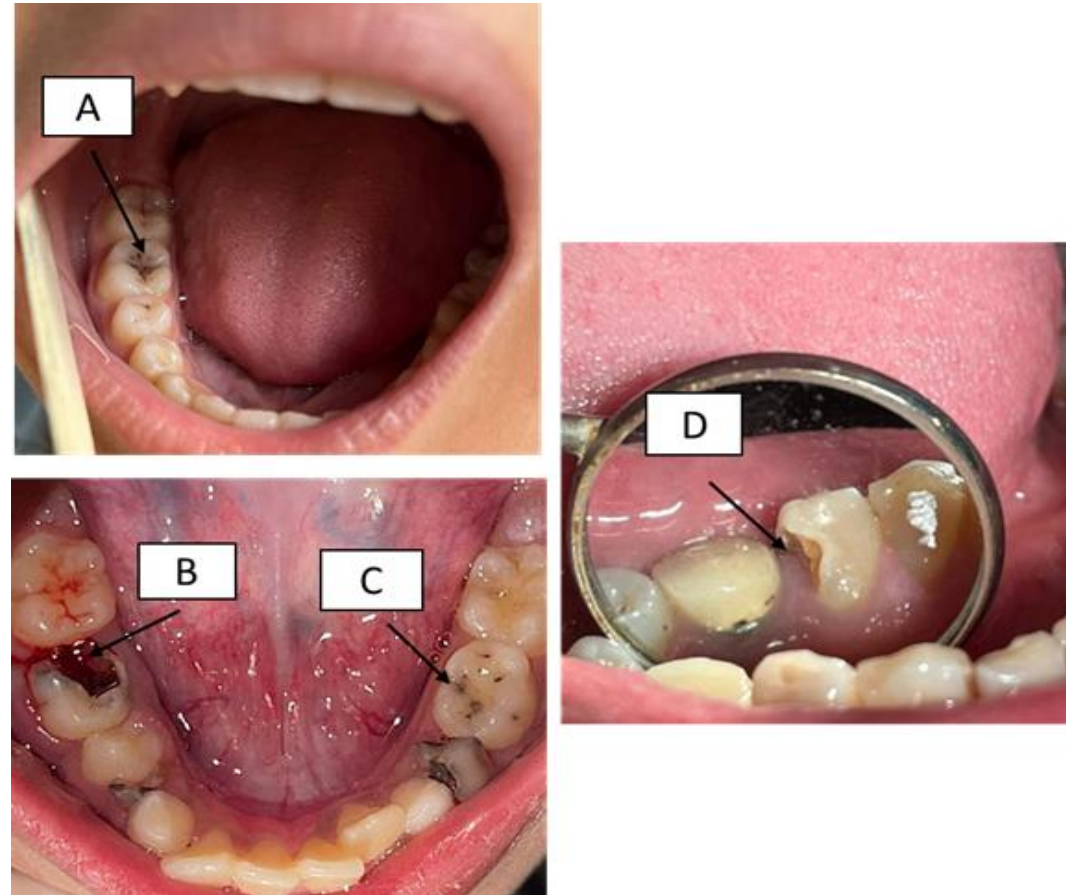

**A & C: Early stage of caries on the occlusal surface of the first molar. B: If left untreated, the loss of dentine will cause the enamel to break, leaving a big cavity. D: Caries on the distal surface of the first premolar start at the contacts between two teeth.**

# Gingivitis

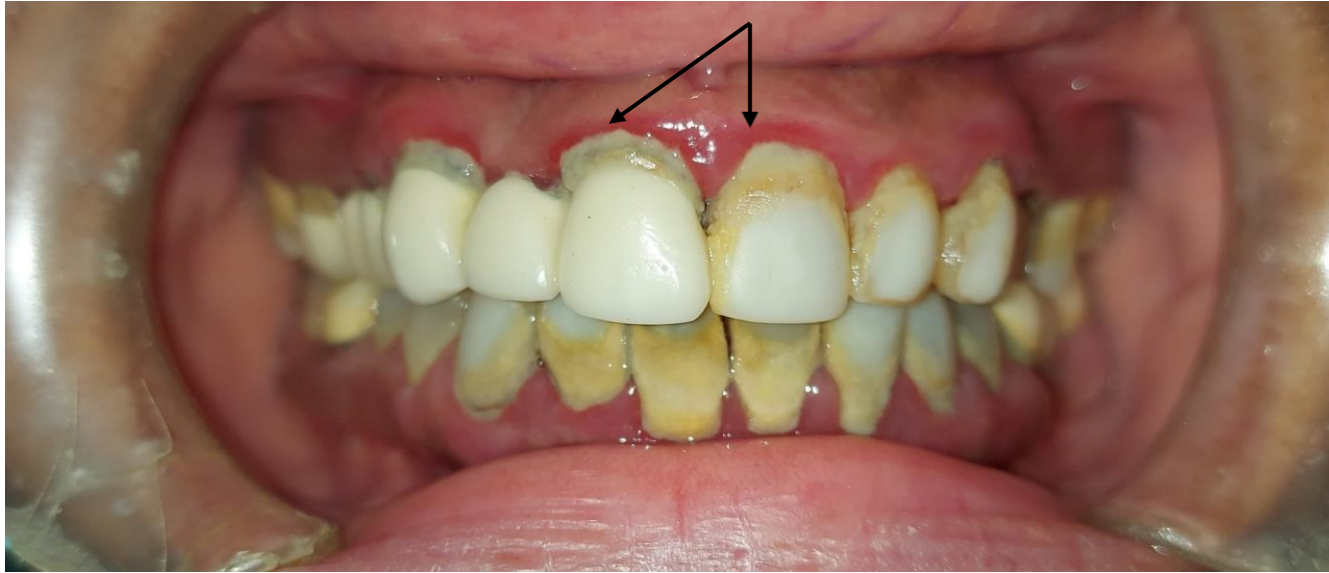



# Periodontitis

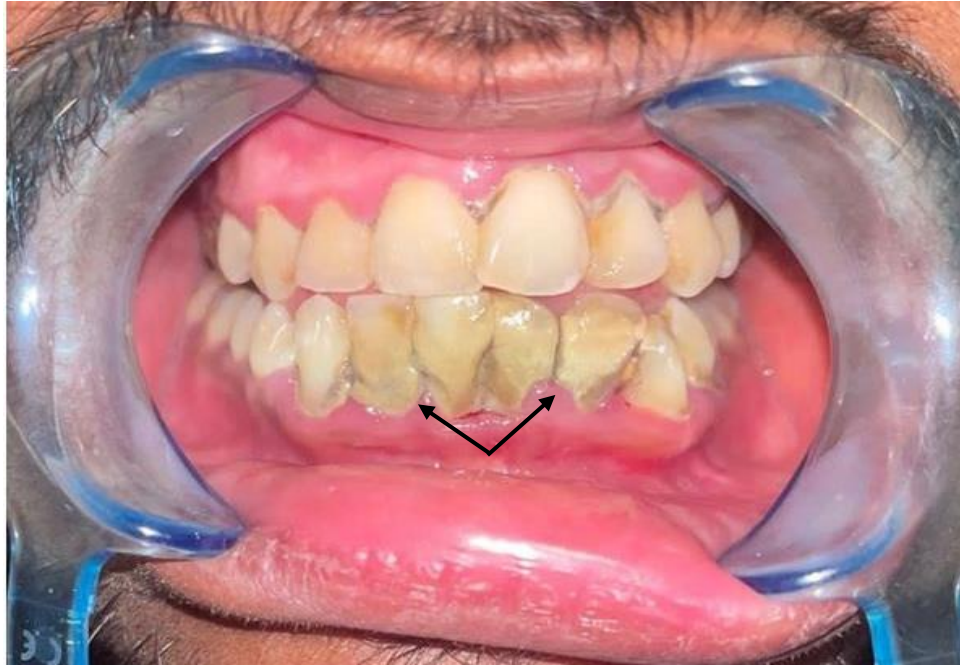

# Bad Breath



# Oral Hygiene Care

# Tooth Brushing



Toothbrush

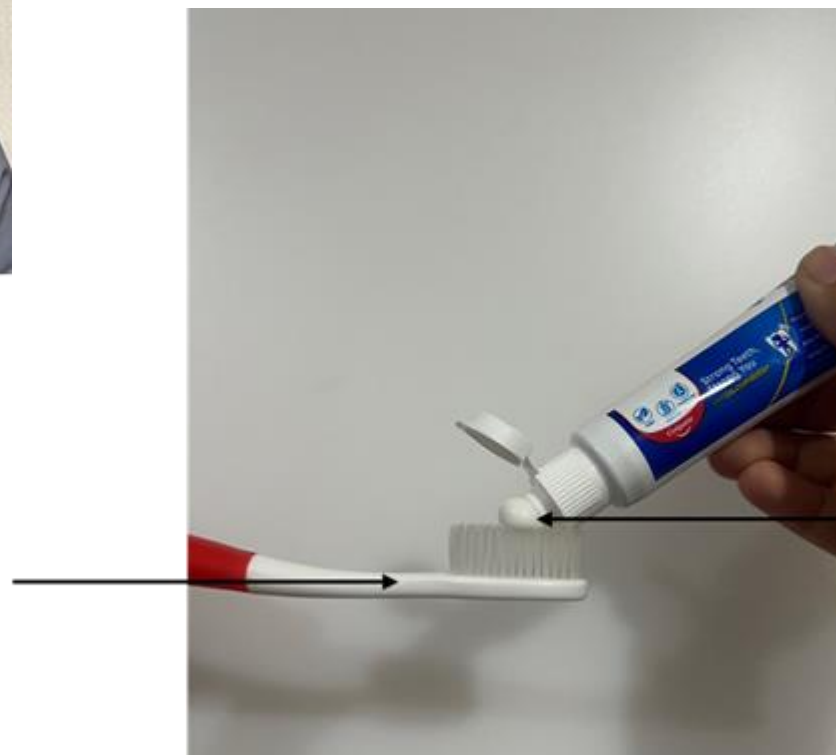

Toothpaste

# Tooth Brushes



# Parts of Tooth Brush

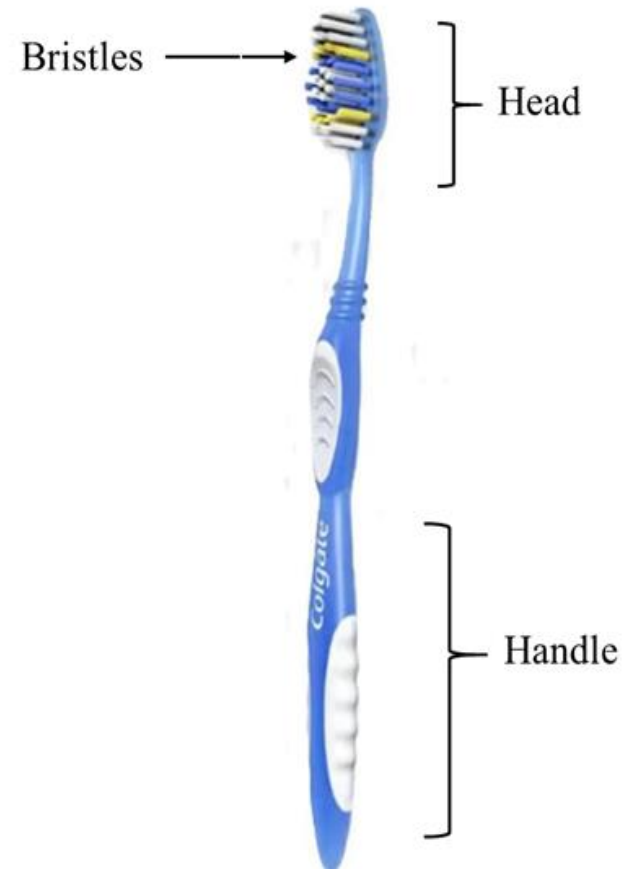

# Types of Tooth Brushes



Soft



Medium



Hard

# Tooth Paste



Sodium Mono-fluorophosphate





# Modified Bass Technique

## Tooth Brushing Method



1



2



3 & 4



5



6a



6a



6b



6b



6b



6b

# Dental Floss



# Steps of Dental Flossing

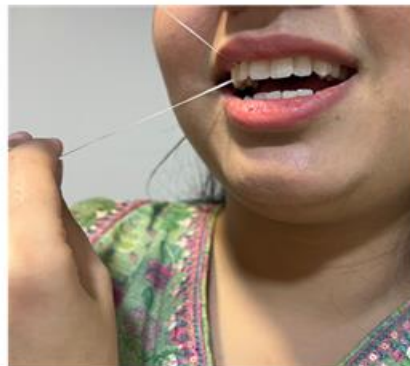
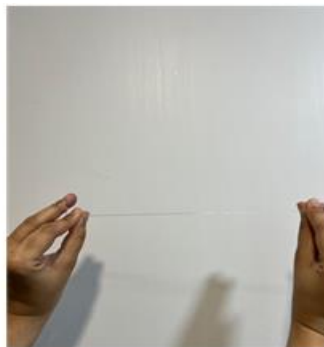
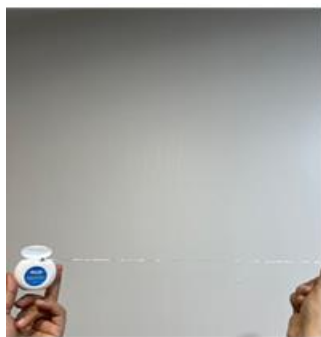

# Mouthwash



# Mouth rinsing or Mouth washing



Step 1



Step 2



Step 3



Step 4

# Additional Oral Care



Miswak Stick



Toothpicks



Rubber Bristle Interdental  
Aid





Tongue scraper



Dental floss picks

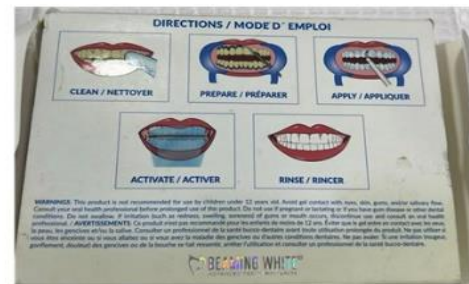

Teeth whitening paste and gel



Anti-inflammatory, anti-sensitivity, anti-septic, and herbal  
toothpaste



Anti-inflammatory, anti-sensitivity, anti-septic mouthwashes

Thank you for listening